A few dimes may "turn the tide" for you if you invest them in a "Situation Wanted" ad in the Daily News.

RICHMOND
DAILY NEWS

Perhaps it can't be bought for as little as you had hoped, and perhaps it can. Read the Daily News ads and find out.

VOLUME I — RICHMOND, CAL., THURSDAY, MARCH 5, 1914. — NUMBER 34

MAYOR SCORES DEAN FOR HIS ALLEGED MISSTATEMENTS

BOARD HEARS TESTIMONY OF PAT

Saloonman Stated He Had City Council With Him and This Stirs Wrath of His Honor, Who Flays Him.

NO ACTION TAKEN AT MEETING LAST NIGHT

Plenty Enthusiasm Shown While Testimony of Principals and Others Is Being Taken By the Board.

Bitterly scoring Patrick Dean for making the assertions that he had the City Council under his control, Mayor Ludewig started another bit of excitement at the hearing of the Patrick Dean-Officer Wright affair in the city hall last night.

The mayor asserted that he could excuse Dean for making such statements on the night he was arrested, because he was drunk, and then Dean jumped to his feet and emphatically denied that he was intoxicated. Then the mayor did roar. "If you were sober and made such remarks, then you have far less sense than I give you credit for." This remark was enough and Pat Dean took his seat.

With absent noted after Councilman Follett's name, the council gathered in the city hall last evening to thresh out the fracas which Patrick Dean started when he preferred charges against Officer Sam Wright. It was a farce pure and simple, and the council did not want to take up the matter. It was passed back to the police committee to consider Friday evening.

As Follett is a member of this committee, he will have to sit in the case. Last night the testimony was taken. Two bartenders, a saloon pro-

(Continued on Page 5.)

DOCTOR SUDDENLY LEAVES

WOMAN TO TELL HOW SHE CAME TO RICHMOND

At 3 o'clock this afternoon in Judge Lindsey's court something is scheduled to happen which will furnish food for the newspapers and those who delight to gossip for many a moon. Mrs. Jean Martin, whose "white house" was raided Tuesday evening, has promised to disclose some interesting facts if the court sentences her girls and herself to pay fines.

Mrs. Martin asserts she had good reasons for coming here and will disclose what they are. "I am tired and sick of being raided and hauled about town," she stated yesterday. Now that she has gone to the bat it will be interesting to hear what she will have to say today.

There are five women to appear. The men were in court yesterday and were sentenced to pay a fine of $25 or serve a like number of days in the city prison. Sentence was suspended pending their good behavior.

PETITIONS OUT TO CUT DOWN SALOONS

Petitions were being circulated in this city, Stege and Rust yesterday asking that the Board of Supervisors cut down the number of saloons in the neighborhood of the two last-named places. The petitions were being freely signed.

It is alleged that there are eighteen saloons in the district affected and that the population is 1800, making it on saloon to every 100 residents. The petitioners want about half that number.

Fireless Cooker Explodes ?

Struck in the face by the lid from a fireless cooker, and her nasal organ so badly bruised that she had to consult a doctor, Mrs. Albert Rowan of Stege admits that a fireless cooker will explode. The accident occurred yesterday afternoon, and accompanied by a friend the lady came to this city for treatment.

It seems that the steam in one of the kettles raised a pressure sufficient to force off the lid, and it flew up, striking the matron with great force. "I will handle it just the same as a stick of dynamite in the future," she said.

DAYTON PLAN IS SUGGESTED FOR RICHMOND

(Contributed.)

The movement is afoot for a new charter for Richmond. Perhaps no one agency is responsible for this, but rather has it come of its own impetus, because of our forced conviction of the inefficiency of the present system of city management. Relief is demanded. And this brings us to make a choice of the form of charter we will adopt. This should not be a difficult matter since we are all agreed upon the one thing, that the best is none too good for us. The best in this case has been decided by all expert authority throughout the country to be that kind of charter embodying the city manager plan. This is the plan of the charter of Dayton, O., which has given that city quite as much publicity, and perhaps more, than did the devastating flood which swept it last year.

This plan differs from the general commission plan most radically on its administrative side. The original type of commission government makes each member of the council (usually five) the head of an operating department, either in an active or a supervisory capacity. Every member of the council is expected to devote all or at least a large part of his time to the service of the city, and is paid a salary. No single member of the council could be called its executive head. The mayor is such, in theory, but not in fact. Commission government in the old sense, then, is a five-headed affair. It is not always intended to be such, but it is so regarded by the average citizen, and so it works out in practice.

The city manager plan does away with this five-headedness of municipal administration and substitutes a single head. The elective officers are the commissioners. These commissioners choose a manager for the city much in the same manner that a board of directors of a railroad choose a superintendent for the road, for his fitness and proven ability to fill that position. The commissioners perform all legislative functions and create the laws under which the city manager works. This corresponds to the general manager under the board of directors in any business corporation. It gives the stability of the combined judgment of five men on matters of policy, but leaves execution to a single executive who can be watched and judged by the results he brings.

The city manager plan is without question the highest step yet reached toward efficiency in municipal government and is the plan which Richmond should adopt.

Joseph Garcia and Manual Gomez, two Mexican revolutionists, left Richmond yesterday to enter the ranks of the rebel army fighting in the southern republic.

DENTIST GONE AND WIDOW IS MISSING

Mystery surrounds the strange departure of Dr. C. J. Carter, familiarly known as "Painless Anderson," who disappeared from the city a few days ago after advising Miss Pearl Nunn, who is in charge of his office, that he was going away and that there would be another dentist to succeed him shortly.

Simultaneously with the disappearance of the physician, Mrs. Gilmore, who resides on Eleventh street, between Bissell and Nevin avenues, also dropped from sight. The strong friendship between the two and the fact that they had been together almost continually during the doctor's last few days here, have led the friends of both to believe they have departed together.

Upon going to the office in the Polytechnic Business College yesterday, the News man was confronted with the notice, "Closed one day." Inquiry in the building divulged the fact that Miss Nunn, 825 Bissell avenue, might be able to furnish more information.

She was visited and confirmed the story that the doctor had stated he was not coming back, and further that he had sold out, but did not name the successor. Friends of Mrs. Gilmore have bene inquiring about her. Last evening a News man called at the Gilmore home, but no one answered repeated knockings.

Dr. Carter has been the cause of considerable gossip for several weeks. His fondness for the fair sex, his friends admit, have made him lose many a dollar, and he was one who could be seen nightly in the various restaurants.

A short time ago he brought a woman in Fisher's cash grocery and introduced her as his wife. He also introduced the woman to several other persons as his wife. His acquaintance with Mrs. Gilmore has extended over several weeks, and it was freely rumored that there was a strong bond of friendship between the two.

Mrs. Gilmore is divorced from her husband. The great mystery surrounding the queer actions of the doctor makes it difficult to get at the true status of the case. In the meantime patients are calling every hour, only to be greeted with the sign.

The doctor purchased the practice of a former Dr. Anderson, who conducted a place in the Gordon building. Just before he left Carter went around and collected all the money owing to him and in several instances discounted bills.

FERGUSON BETTER.

P. J. Ferguson, the local realty dealer, who has been suffering great pain as the result of the amputation of one of his large toes, was yesterday reported as resting easily.

Dr. Haward Kelly

Conservator of Radium for surgery who is already at top of the country's medical profession.

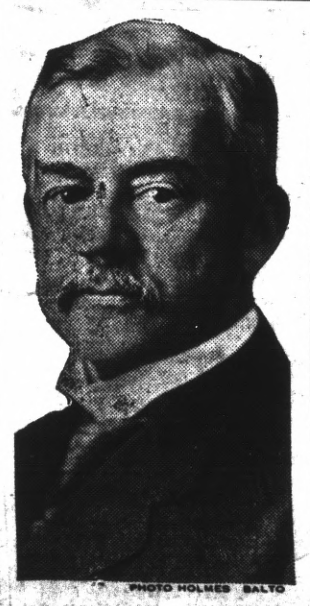

PHOTO HOLMES BALTO

CLUB IS FORMED TO BOOST FOR JOHN MAZZA

Special to the News.

KENTFIELD, March 4.—At a rousing meeting, attended by representatives from practically every town in Marin county, the candidacy of John J. Mazza for state senator was endorsed, and every one pledged his support to him. There were representatives from San Rafael, Corte Madera, Sausalito, Mill Valley, Tiburon and this city.

Joseph S. Thompson of Mill Valley was chairman of the meeting and Edward O. Allen, who was the first Marin county candidate to come out, was secretary. At the meeting a John A. Mazza state senatorial club was organized and everybody has started forth to aid his candidacy.

In his address Mazza promised to support all progressive legislation and aid in its passage by every means in his power.

SHOP IS COMPLETED.

A private modern blacksmith shop was yesterday completed at G. W. Cushing's barns, Fourth and Ripley. All of the horseshoeing and wagon repairing of the big contracting company will be done in the new shops.

TARRING ROOF.

A large crew of men was engaged yesterday in retarring the roof of the Wunderlich building at 19-21 Park place, on the west side of the city. The building will be generally overhauled and given a spring cleaning.

TRUTH HURTS MORE THAN FICTION

Usual Quiet Tip Passes Along the Line and "Piute" Has Stopped for the Present.

SCATTERING RING IS HAVING JOLLY TALKS

When the Fall Out Comes Many Things Are Said Which Would Otherwise Be Secret.

"Banish card playing and two-thirds of the poolrooms of the city will cease to exist," stated a well-known citizen yesterday. He was discussing with a friend the big rake-off which the "piute" game yields to the managers of the pool rooms.

Every half hour 5 cents is collected from each player. The only reason all the money on the table don't get into the cash register is because some of the players manage to get a little stake and depart. Those who play long enough know that the route to the cash register comes all too soon.

Like the many mysterious things which happen in our beautiful city, another quiet tip slipped along the line and the great game of "piute" was banished for the time being. There were some poker games running last night, but many of the "piute" men admitted that something had happened.

"What this mysterious SOMETHING is which floats about, the public can well guess. What with the mayor denying that he is going to expose the street improvement companies and admitting that the News man did call and that he is going to quit his post in July, things have come to a pretty pass.

Rapidly the ring is scattering to cover. As fast as some man who breaks away, blurts out the truth and then there is a mad rush and he is given the quietus. We are not saying that this happened in the case of the mayor. Only such things have happened.

That the street imprvement companies have combined to get the business is known to hundreds of citizens. It has been a theme discussed time and time again, and all one needs to do is to ask a local con-

(Continued on page 8)

OWENS WILL NOT BE PRESENT-- MEETING FEATURE DIES

State Senator James C. Owens will not appear upon the stage at the Pythian Castle next Saturday evening. The senator writes that it is too late for explanations. The truth is the senator never has and never will have any explanations.

He is having a very difficult time framing the 200 words which will go upon the official ballot. In fact he has not enough to say to take 300 words. This is a clear cut issue and the News has time after time and reiterates its former statements, that it will print anything and everything which Owens has to say providing he devotes his writing to what his reasons were for dodging 700 roll calls and voting against every measure that was right.

The News and the public is bitterly disappointed. It was hoped that at last the senator was going to explain. He stated at the Elks meeting that he intended to show up, and the cause for his sudden change of mind he has not explained.

In the meantime don't forget that there will be a great many speakers at the gathering. Some of these know how to talk and some wear a "sunny" smile, but none can compare with the great and only James C. Owens as to drawing power.

Owens has written a letter declining the invitation of the California State Federation of Labor. Here is what he has to say

"Richmond, Cal., March 4, 1914.

"Paul Scharrenberg, Esq., Secretary-Treasurer California State Federation of Labor, San Francisco, California—

"Sir: I have received yours of February 26, 1914, inviting me to be present at a mass meeting to be held in Richmond on Saturday, March 7, at 8 o'clock p. m., for the purpose of defending myself against the charges set forth by you and your friends in the recall petition.

"If you had given me this invitation before starting the recall I should have been pleased to have justified my conduct before you or any other bohy of men, but you did not give me that opportunity, and in circulating and filing your petition for recall you have already convicted me in your minds of the allegations therein contained. There is, therefore, no reason why I should attempt to justify myself before a body of men who have already convicted me in their own minds, and I shall not, therefore, be present at your meeting on that date, or at any other meeting held by you, but I shall occupy the time between now and election in presenting the true facts concerning my legislative career to the unprejudiced jury of people of my district.

"Yours truly,

"J. C. OWENS."

WIFE OF MOONEY ASKS AID OF CENTRAL LABOR COUNCIL

Mrs. Thomas Mooney appeared before the Central Labor Council last evening, along with a committee from the Electrical Workers' Union of San Francisco, stating that the application for a writ of habeas corpus for the release of her husband and his two companions, Hanlon and Brown, was pending in the Supreme Court.

She stated that the men were being persecuted by the Pacific Gas & Electric Co. and asked the council for its financial and moral support, which was given.

The street carmen reported that their local had subscribed $200 to the fund being raised for the men declared guilty of murder in connection with the Wheatland hop riots.

A committee was appointed to arrange for the dance which will be held the first Sunday in May at East Shore Park.

FRESH
Vegetables

GREEN PEAS
2 Lbs. For 25c

Ripe Tomatoes
2 Lbs. For 25c

PULSE
BROTHERS
QUALITY GROCERS
Telephone 135

Chas. L. Swartout

THE PIONEER PAINTER AND PAPERHANGER OF RICHMOND

Estimates Cheerfully Given. Phone 654

DEALER IN

Wall Paper, Paints, Oils, Glass, Tinting Materials

My satisfied customers are my best advertisers.
My aim is to satisfy. Give me a trial.

240 Seventh Street Between Macdonald and Bissell Aves.

Keep Neat

Let GEO. WILSON do your CLEANING AND PRESSING

225 Richmond Ave. Phone 902

BETT'S SPRINGS

Best for Automobiles and High Class Vehicles

See S. E. CAMPBEL

260 EIGHTH STREET PHONE 145

PROFESSIONAL CARDS

Plans Blue Printing

J. C. CAMPBELL
Home Designer
317 Macdonald ave. Richmond, Cal.

PIANOS
Bought, Sold, Built and Repaired
JOE BAKER
Tel. 2961 Richmond

Phone Richmond 691
J. B. OGBORN
Architectural Designing and Supervision
822 Macdonald avenue Richmond

Union Shop
FRANK GRECO
Boots and Shoes Repaired
First Class Work
260 Sixth St. Richmond

Phone Richmond 9471
ALEXANDER'S EXPRESS and TRANSFER
Household Goods and Piano Moving a Specialty
Phone Orders Received at Office 619 Macdonald

FRANK FARNOCCHIA
Real Estate and Insurance
City and Country Property Bought, and Exchanged
Richmond Harbor Lots a Specialty
305 16th St. RICHMOND

E. B. SMALLWOOD
Undertaker—Embalmer
Deputy Coroner
727 Macdonald Avenue—
119 Richmond Avenue
Phone 113

BERT CURRY
Undertaker Embalmer
Parlors 143 Washington Ave.
Day and Night Phone 429
Service Day or Night

Phones: Office 804 Res. 771 Notary Public
J. M. OPSAHL
Attorney-at-Law
Office 304 Pillow Bldg. Corner of 7th and Macdonald
RICHMOND, CAL.

DR. W. C. REID
Dentist
Room 10, Pillow Building, Seventh and Macdonald Avenue
Hours, 9-5. Evenings, 7-8. Sundays, 10-12. Phone 473.

T. M. MAROIS
Attorney-at-Law
710 Humboldt Savings Bank Bldg.
San Francisco, Cal.
Telephone Sutter 4111
Richmond by appointment.

C. W. JORGENSON
Watchmaker & Jeweler
Cleaning $1; Main Springs $1; Crystals 15c.
All Work Guaranteed
930 Macdonald Ave. Richmond

EXPRESSING AND FURNITURE MOVING. FEED AND FUEL.
RICHMOND SUPPLY CO.
A. S. Whiteside. Robt. Dornan.
139 RICHMOND AVE.
Office Phone 31. Res. Phone 624W.

PAINLESS ANDERSON
NO PAIN DENTIST
All Work Guaranteed.
DR. C. J. CARTER
Open Mon., Wed. and Fri. Eve, 7to 9
Sundays 10 to 12
331 Macdonald Ave. Phone 441

Phone Richmond 631
H. J. WILDGRUBE
Attorney-at-Law
301 Pillow Bldg., Cor. 7th and Macdonald Avenue
Richmond, Cal.

Telephone 754
S. C. ROGERS
Contractor
Terrazo
All Kinds Concrete Work and Cement Finishing; Sewering and Water Systems
401 Chanslor Ave. Richmond, Cal.

Phone 147
C. H. BROWN
Contracting Plasterer
Satisfactory Work Guaranteed on Every Job.
Estimates Promptly Made
239 Seventh St. Richmond, Cal.

Telephone 879
GEO. A. BUZZINI
Cement Contractor
Concrete Walks; Concrete Foundations.
454 Fifth Street
Near Barrett Ave. Richmond, Cal.

Phone 434 Notary Public
C. A. CLARK
Attorney-at-Law
Corner Richmond and Washington Avenues
Richmond, Cal.

Phone Richmond 588
J N LONG
Plastering Contractor
Estimates Furnished
Residence 531 Twentieth Street
RICHMOND, CAL.

Phone 484
O J. DAHL
Richmond's Pioneer Contractor and Builder
Plans and Estimates Furnished
126 Ohio St. Richmond, Cal.

Office Phone 931 Res. Phone 923
See
P. B. MacQUIDDY
For Real Estate and Insurance, Loans and Appraisements
Richmond, Cal.
Office 803 Macdonald Ave., Room 11 Berry Bldg.; Residence Cor. Fern and Potrero Aves.

OLDS TRANSFER CO.
Inter-City License. Richmond, Cal.
Storage, Piano Moving and Baggage.
Heavy Teaming a Specialty.
Office Marshall & Mayfield, 1014 Macdonald ave.; phone 536. Walter J. Phillips; R. W. Sweetland, Manager; Hubert E. Phillips. Phone Rich. 2751.

318 14th St., near Macdonald ave.
E. E. GROW
Licensed Surveyor
Phone Richmond 244 W.
RICHMOND, California.

C. J. LAMBRECHT
Dealer in
FEED AND FUEL
Office Phone 678 J.
Yard Phone 204 W.

RICHMOND DAILY NEWS

FRANK G. FALL ..... Manager
GEORGE A. CARRERE ..... Editor

Published every morning (except Monday) by the Richmond Daily News (Inc.), 250 Sixth Street. Phone Richmond 52.

Entered at the Postoffice at Richmond, California, as second-class matter.

SUBSCRIPTION RATES
(By Carrier)

Per month ..... .40
Six months (in advance) $2.00
One year (in advance) $4.00

COMMISSION GOVERNMENT.

The difference from the commission form of government in some of its various forms and the system now in vogue in Richmond is the difference between doing business along business methods and doing it as amateurs. Under the present plan there is, as the mayor admits, no system at all. The tunnel affair is an evidence of that. There you have street grading let twice, to two different persons, and presumably the street will have to be paved at one grade and then torn up and repaved at another. What an absurdity. Yet that is the so-called system that now previls, and which some people would have continue because they are the beneficiaries of the plan.

Under the commission form of government each commissioner is responsible for his department. Under the manager form the manager is responsible for the whole city. Under either plan there is a responsibility that does not exist now and that is what is most to be desired. As matters are now no one is responsible for anything. If one man had been responsible for the tunnel fiasco it would probably never have happened, or if it had happened it would have been much easier to remedy. Now there are endless delays and no end of complications.

The city of Richmond is a large corporation. Its business reaches into the millions and it is doing a business which vitally interests several thousand people. If that business was done as well as it should be the city would be more attractive than it is, and its population would be larger.

When a stranger visits Richmond and happens to be down near the Santa Fe depot a little before 5 o'clock and sees a long procession of cars going over to the Standard Oil Company to carry several hundred of its employes to Oakland, he must have very little curiosity if he does not ask the question, why do all those men live in Oakland, at a cost of five dollars a month to each of them for transportation, when they could live so much nearer their work in Richmond? What is the attraction that adds several thousand dollars a month to the income of the transportation company?

Evidently if Richmond was what she can be and should be, there would not be the daily exodus there is now. It is up to the city fathers to see that the town is what it should be to hold at least the people who work here. Evidently under the existing conditions there is not the attraction here there should be. The first thing, therefore, is to change the city's government and to give Richmond an up-to-date administration of her affairs.

The first steps are the presentation of a petition to the City Council for the calling of a freeholders' election. Then the election of the freeholders, and the holding of the convention to frame the charter. Let us start on the petition at once.

THE WISDOM OF SOLOMON.

Though Solomon has gone rather out of fashion, and every school boy thinks he can give the wisest of men pointers, yet there are still many things which were remarked by the King of Israel which are not so antiquated, if they are old fashioned, as some people would have us believe. Solomon, for instance, suggested that sparing the rod would spoil the child, and though the saying has generally been applied to the individual boy, rather than to a nation, yet it is equally applicable to some nations, because they never reach the age of adults, and continue to be primitive and children to the end. Mexico today is an example of that.

There is only way to make some children mind and that is to use the rod, and if it be not used at home, it will have to be used later at the reform school. And so with semi-barbarous nations, like most Asiatic and several Latin American people, they can only understand force, and they despise those who do not use it. Again it is Mexico which illustrates that idea.

A British subject has apparently been murdered in cold blood in that country. The so-called Constitutional leader refuses to allow the United States to investigate, because he was not an American, and the leader at the same time expects that the United States will not allow Great Britain to investigate because of the Monroe doctrine. In other words, we are to protect him from the reasonable results of his insult and defiance of us. Was there ever a more complicated, and but for its seriousness, more amusing case. We have wound ourselves up so completely with our childish diplomacy, and our announcement that we will not fight, that we are defied by the leader of a lot of banditti. The world is taking us at our own estimation. We are adopting ridiculous treaties with all the nations of the earth, and posing as advocates of peace at any price, with the result that we will probably very soon have to fight or make a most ignominious retreat.

The boy at school who will let it be understood that nothing will provoke him to put up his fists would have a very unpleasant time of it, and the same thing is true of a people. If it is understood that we are willing to fight if we must, and that we will protect our own to the limit, as Great Britain does, we would not have to fight. England does not have to fight, because her policy is so well known that no nation dares to interfere with her subjects. And the only reason that she has not had an explanation about the death of Benson before is because the United States has stood in the way.

We do not believe in war if it possibly can be avoided. We do not want war, but the flag should not wave over cowards, nor should it be said that an American citizen was not safe in any part of the world.

It is just ninety-nine years since with an inferior fleet the United States bombarded Algiers and put an end to piracy in the Mediterranean Sea. Thousands of American slaves were liberated on that occasion and with tears kissed the Stars and Stripes as they walked forth to freedom. Have we as a nation degenerated since then? Are we less able to protect our citizens in Mexico in 1914 than we were in Algiers in 1815?

Tired of Cooking?

.... TRY OUR ....

"Home Cooked"

Department--You'll Like It

B. McWhorter

147 RICHMOND AVE. TELEPHONE 105

Robert Pillow Alfred Pillow

Drayage and Storage

Pillow Bros.

Seventh and Macdonald

Feed, Fuel and Building Materials

Motto: A Square Deal to Everyone

Women appreciate good clean lasting Coal Live Oak Wood for a cozy fire-side

Phone 91 RICHMOND

LUMBER

And Mill Work

Irwin & Lewis Lumber Co

TWENTY-FIFTH STREET.

Near Pullman Shops. Phone Richmond 791

HOTEL CIVIC CENTER

2229 Macdonald, Corner Twenty-third.

Phone 162 . ome cooking. Reasonable. Rates.
Rooms with or without board. H MRS. E. A. SMITH, Prop.

Special

This Week Only

Canned Pumpkins, can.....10c
Canned Sauerkraut, 2 cans..25c
Dr. Price's Corn Flakes, pkg 5c
Egg O See Toasted Wheat Flakes, pkg 5c
Rub-No-More Washing Powder, 4 10c pkgs.....25c

GoldenGateGrocery

801 Macdonald Phone 83

Get Wise

And

Go to Wise

For your Horseshoeing and wagon work.

1023 Macdonald Avenue.

Portola Cafe

714 MACDONALD AVE.

The Place to Eat

Your Friends Eat Here.

Private Dining Rooms for Ladies.

THE BEST MATERIAL combined with good workmanship has made THE HOME BAKERY the most patronized Bakery in the city of Richmond. 246 6th St.

KNUST — Richmond's Union Shoe Man

THE

Leather Shoe Store

Union Shoes for Men and Boys

We use the BEST of leather for repairing shoes

1115 MACDONALD AVENUE
Between 11th and 12th

From Cow to Customer

Special Milk For Children

Harbor Creamery

512 Macdonald Ave., Tel. 703
148 Washington Ave., Tel. 65

DELIVERY TO ANY PART OF THE CITY

Pioneer Electric Co.
316-318 Macdonald Avenue
Phone 17

Richmond's Big Electric House..

Emergency pumping done on short notice

Agents for General Electric Co's. Motors

We are especially equipped to do rewinding and testing of motors. Motors rented and exchanged.

Peoples' Cash Grocery
107 WASHINGTON AVE.
Goods Delivered All Over Richmond.
H. SARG

I am on my way to order a job of PLUMBING from

F. P. ALLEN
Sanitary Plumber
252 FIFTEENTH STREET
Phone 116

Electric Vacuum Cleaners .....
RENTED, 75c per day, delivered and called for FREE
Weight only 8½ lbs. Costs about 1 cent an hour to operate. Sold for cash or on installment. Phone 586.

Marshall Steel Co.
Expert Cleaners and Dyers
822 Macdonald Ave. Phone 691

Heavy hauling and teaming; excavating and small contracting.
J. H. Hine
Phone 557 536 Pullman ave.

LESSONS GIVEN ON
PIANO AND GUITAR
MISS L. B. SUMMERS
Studio 150 Washington Ave.
Studio Hours 9 to 11 A. M. Daily Except Thursday and Saturday.

The Beverly
New Rooms for Rent
By Day, Week, or Month
New Furnishings, All Modern Conveniences.
334 11th St., near Macdonald.
R. L. Yarbrough, Prop.

Hartman House
Tenth and Nevin
Good Rooms, Good Table Board, Home Cooking, Reasonable Rates.
Wm. B. Hartman, Prop.
Formerly of the Fairview Hotel.
Phone 227

DEWEY CAFE
OYSTER GROTTO
220 Macdonald Ave.
Regular Meals Short Orders
Quickest Service

M. J. Gordon J. H. Gibb
GIBB, GORDAN & CO.
Real Estate, Loans and Insurance
321 Macdonald Ave.
Richmond, Cal.
Phones Office 579; Residence 717 J

ANOTHER DRUG STORE WILL BE STARTED HERE

Richmond is fast becoming sufficiently supplied with drug stores, with those already here and those that propose to be put in existence.

J. A. Haubrich is opening a new drug store in the building at Fourth street and Macdonald avenue. The place will be known as the Community Drug Company. Haubrich has been engaged in the drug business for the past ten years in Marysville and Sacramento.

It is also rumored that A. C. Lang, in addition to his new branch on Twelfth street and Macdonald avenue, will start another store on Macdonald avenue east of the subway.

TAX PAYERS HAD BETTER RETURN BLANKS

All taxpayers of the city of Richmond who have been mailed an assessment blank by City Tax Collector I. E. Marshall had better return them, filled out correctly, to the taxpayer's office immediately.

The tax rolls will soon be made up and those who do not give a statement will have no redress if they have their property highly assessed. The blanks give the opportunity of giving a correct statement of values and their return should not be overlooked.

MOTORCYCLE MAN SPEEDS--FINED $25.00

Hitting a clip of thirty-five miles an hour on a motorcycle on Richmond streets yesterday afternoon was fatal for S. E. Williams, agent of the Pacific Preserve Company of Oakland.

The speeder was arrested by Officer Barry and when he appeared before Judge Lindsey he was fined $25. Lindsey is going to put a stop to speeding, according to his statement, if he has to pronounce a jail sentence on breakers of the speed laws.

M'KENZIE IS OUT AFTER JUDGE'S CARMEN

District Attorney A. B. McKenzie on Tuesday formally announced his candidacy for Judge of the Superior Court of Contra Costa county, and Supervisor Vincent Hook made known his determination to run for re-election in District No. 3.

While it has been generally understood for several weeks past that District Attorney McKenzie would be a candidate for the bench when the time came for the making of a final decision, it was not until Tuesday that he definitely committed himself.

McKenzie will not go the race alone, as has been stated. There are any number willing to try conclusions with him. Attorneys Alvarado, Odell and Clark have at various times stated they intended to go after the toga.

It is said that Assemblyman T. D. Johnston will now go out for the district attorneyship. Others are Attorneys Ormsby, De Soto and there will be others before long.

LOOKING FOR TROUBLE

Anybody having trouble with the eyes can find relief at Suite 1, Pillow Bldg., Seventh and Macdonald ave., the local office of Dr. J. H. Schroder, the German Optometrist and Optician of San Francisco. Office hours from 9 to 12 a. m. every Monday, Wednesday and Friday, and by appointment.

Richmond, Cal., Feb. 20, 1914.

Dr. Schroeder: My eyes were in a very critical condition, until I began your treatment, which I have found very satisfactory in every respect.

I will gladly recommend you to any one, as your treatment has done wonders for me.

Hoping you shall have the best of success, I remain, respectfully yours,
MRS. E. F. HECKMAN,
560 Ninth street.

PAVING OREGON AVENUE.

The Warswick Street Paving Company are now laying the bitulithic pavement on the upper portion of Oregon avenue. It seems that John Nichol's protest of the lower portion carried some weight, as that is left untouched.

Automobilists, have the carbon removed from your cylinders by oxygen at Kershner & Conn's Garage, 332 Seventh st. Price $3. 3-5-1m

Many Richmond people will be interested to know that D. L. Coleman at 225 Macdonald avenue conducts a complete steam cleaning and dyeing plant. Phone 621. 3-5-1m

"SKEETERS" NOW FOUGHT IN EARNEST

Health Commissioner C. R. Blake has decided if it is necessary to use all the oil that the Standard Oil Company can produce he will use it to rid Richmond of mosquitoes. The anti-mosquito campaign has started and will continue throughout the summer, if necessary.

Three hundred gallons of John D.'s product has already been sprinkled around on stagnant pools of water and more is being used each day.

Blake conducted a fruitful anti-fly campaign last summer and intends to take up the fight against the pests again this year.

Read the News Want Ads.

NOTICE

To Brotherhood of Teamsters, Local 420: All members are urgently requested to attend meeting Friday night, March 6, as very important business is to come up.

F. W. HECKMAN,
Sec.-Treas.
3-1-6t

Thurman Frazer, son of Mr. and Mrs. J. Frazer, residing at 746 Twenty-ninth street, was poisoned by a glass of buttermilk which he drank last evening. Dr. H. L. Carpenter has the case in charge.

WARNING TO THE PUBLIC.

Twilight Lodge No. 119, Independent Order of Odd Fellows, takes this opportunity to inform the public that the Independent Order of Odd Fellows, commonly known throughout Canada and the United States, has no connection whatever with the Manchester Unity I. O. O. F., or any other order of Odd Fellows.

(Signed),
R. G. ERSKINE,
D. D. G. M.
2-27-6

TO THE VOTERS OF THE FIRST SUPERVISOR DISTRICT, CONTRA COSTA, CAL.

I hereby announce myself a candidate for the office of Supervisor to represent the people of the above District on the Board of Supervisors of Contra Costa County.

Primary Election August 25, 1914.
General Election Nov. 3, 1914.

As under the existing law the election for County Offices is non-partisan, I propose to base my candidacy upon a determination to act as an official in a non-partisan manner and not to be swayed in my official conduct by political or other influences.

Very respectfully,
WM. F. HUBER.
Party affiliation: Republican.

Eastman kodak supplies at Ferguson's Drug Store, 724 Macdonald avenue.

Make your Real Estate ad. on which investors and home hunters will investigate IN THEIR OWN INTERESTS.

Among the "Live Wires"

IN THE REALM WHERE MONEY GROWS LIKE TREES

SELF INTEREST will induce hundreds of people to read and consider your "Business Opportunity" ad.

W. H. Conn T. G. Conn
CONN BROS.
REAL ESTATE, INSURANCE
610 Macdonald Avenue

2 lots on 11th st., near Cutting Boulevard, $1000.

2 lots—4-room house on 7th st., $1650; some terms.

$500 for 2 lots in West Richmond, near Porcelain works; $100 down, bal. $10 per mo.

5-room modern cottage on 2nd st.; $150 down, bal. like rent; good location.

1 lot on Ohio; $750; easy terms.

1 lot on Macdonald ave., with store building, $4200 some terms.

Write your insurance with us. We write for the famous Liverpool and London and Globe Insurance Co.; also the Phoenix of Hartford and the Underwriters Agency of the Hartford. We also write Employers' Liability insurance, surety bonds, etc.

Don't forget the number.
610 MACDONALD AVENUE

-Homes-
Homes for Everybody
We have 4, 5 and 6-room cottages. Terms within reach of all. Modern in every respect. Up to date plumbing, 5 years' guarantee.
Hardwood floors, simplex windows, tile sinks, patent ironing boards electric fixtures and shades, complete in every detail; ready for occupancy. We will also buy lots or build on your own lots to suit. Cottages are open for inspection on 18th 20th and 21st Sts. north of Roosevelt.
Conservative Building and Investment Co.
Owners
68 Post street. For information call on C. A Roberts, Supt. of Building Dept., 669 21st St., Richmond.

"HOME"
For sale by owner. One block from Washington School.
4-Room Modern Cottage
Buy Direct and Save Commission.
P. O. Box 571, Pt. Richmond.

Don't forget the News job department when in need of stationery.

All the leading magazines at Ferguson's Drug Store, 724 Macdonald avenue.

NOTICE TO VOTERS

A new and complete registration of voters is required by law during the year 1914.

Registration closes for the purpose of voting for school trustees, on March 3rd, 1914.

For the purpose of voting at municipal elections, on March 13th, 1914.

For the purpose of voting at the primary election, on July 25th, 1914.

For the purpose of voting at the General Election, on October 3rd, 1914.

You may register with the County Clerk or any of his deputies.

Dated: January 22nd, 1914.
J. H. WELLS,
County Clerk of Contra Costa County, State of California.

The following are registration deputies:

A. C. Faris, City Hall, Richmond.
I. R. Vaughn, City Treasurer's office, Richmond.
Geo. K. Drew, Point Richmond.
Fred C. Schram, 422 Macdonald avenue, Richmond.
Katherine Zimmerman, 432 C. street, Richmond.
Mary D. Neill, 154 Washington street, Richmond.
H. H. Turley, 724 South Thirtieth street, Richmond.
Nannie L. Nesbit, 621 Bissell avenue, Richmond.
W. H. Johnston, Stege.
D. A. Knowles, 340 Twentieth street, Richmond.
F. J. Frost, 517 Ripley avenue, Richmond.
C. B. O'Hara, 434 Fourth St., Richmond.
Anna Belle Jarvis, 544 Twentieth St., Richmond.
N. M. Blankenship, 528 Third St., Richmond.
F. M. Eggerth, 519 Fourteenth St., Richmond.
Arthur H. Taylor, Winehaven.
C. W. Luckett, Point Richmond.
W. F. Petillon, Richmond.
Geo. E. Schram, 422 Macdonald avenue, Richmond.
Geo. E. Valencia, San Pablo.
W. F. Huber, Stege Junction.
F. J. White, Rust.
B. B. Pierce, Park Place, Richmond.
W. H. Williams, Giant.
E. C. Ebsen, Pinole.
E. M. Downer, Pinole.
J. A. Fraser, Pinole.
Zittella Buckley, Pinole.
A. M. Ashenfelter, Hercules.
Mrs. Lucia Robison, Pinole.
Mrs. Marie Smith, Rodeo.
W. N. Younglove, 2219 Macdonald avenue, Richmond.
Mary A. Shoemaker, 1024 Barrett avenue, Richmond.
Alex J. Reilly, Selby.
J. E. Horvat, Selby.

M. J. Kelly
1202 Mad. Ave. Kelly Bldg.
Phone Rich. 632
REAL ESTATE—INSURANCE
A fine 5-room cottage near 8th street for $2850 including all improvements. First payment small and balance $15 a month.
40-foot lot on 8th street in the best location for $800 with 12-foot alley; $350 down, $10 a month. Must be seen to be appreciated.
2 lots on 11th street in the best of location for $1450, including all improvements, on the best of terms. See us about this bargain.
A fine 50-foot corner on Macdonald avenue. A snap.
Look at this one fine lot near 6th street for $400 on small terms. $50 down; $10 a month.
Insurance with the best companies is our motto. We are agents for the largest in the world who give the best service.

BYRN'S
BARGAINS.
Two lots, 16th, near Macdonald, fi225 cash.
5-room house, 33 ft. lot, 16th, near Bissell; 14 inches above sidewalk; $2900.
Two lots, 9th, near Macdonald; $4200; easy terms.
Seven-room house, 10th, nr. Bissell; $3200; terms.
Two lots, 10th st., near Bissell; $3000; terms.
Three-room house, 15th st.; plastered; $1000; $150 cash; $15 per month.
Two lots, 11th, near Macdonald; $3000.
905 MACDONALD AVENUE. PHONE 756

Three Room Cottage
ON BARRETT AVENUE
ONE LOT, 25x100. ALL IMPROVEMENTS PAID
$1250, AND PART CASH AT THAT
LESTER & PLATE
The Two Homely Real Estate Agents. 608 Macdonald Ave.

A Very Easy Way To Own a Home
FIVE-ROOM BUNGALOW; new; located only three blocks from business center. Up-to-date in all particulars. Here is your chance. ONLY $250 CASH; $20 per month. WHY PAY RENT? ONLY $2400. See this. ALSO CLOSE IN LOTS, easy terms. SEE
ALEXANDER HALL
278 FOURTH STREET. INSURANCE, LEASES, RENTS.

Four Lots
and a barn and house on Sixteenth St. Key lot to Macdonald avenue. Price reasonable.
Acre of land in Industrial tract; your own terms.
One lot on Ohio St.; cheap.
J. J. Davis
Insurance - Real Estate
Seventh and Macdonald Ave.
Phone Richmond 147.

Opportunities in Richmond
Offers the largest profits for investments today. I have bargains that will make you independent. Improved, unimproved and income property, acreage, ranches, factory sites and business chances. Free information regarding properties.
Frank J. Gardner
1524 MACDONALD AVE.
OWNER AND AGENT

WHY PAY RENT?
Five-room cottage on Eighth st., near Bank at great bargain; $2700; $900 cash, bal. to be paid at $25 per month.
.... THE ....
HOME Realty Co.
Call or address F. W. Tucker, 1929 Macdonald Ave. Phone 608

Attention!
Save rent by putting up a small house and live on the place while buying it. We have good lots for $10 down and $5 per month and no interest for one year. We can do this because we own the lots.
Nelson & Pellow
2217 MACDONALD AVE.
Phone Rich. 817.

IN THE SOCIAL ..... WHIRL .....

BAPTIST LADIES AT POINT WILL GIVE DINNER.

The Ladies' Aid Society of the First Baptist Church of the west side are preparing for a home cooked dinner to be served on March 5. The affair will be held in the church building at the corner of Nicholl and Washington avenues, and a large delegation is expected to be in attendance.

The dinner will be served from 5 o'clock p. m. until 8 o'clock, during which time wholesome home cooked foods will be ready for all who want to eat them.

BIRTHDAY PARTY AND REUNION.

Mrs. McClelland, mother of Mrs. James T. Narbett, entertined the members of her family yesterday in her spacious home in the Crand Canyon Park district. The occasion was the birthday of the venerable woman and the afternoon was spent in the serving of a delightful dinner and a general chat.

HERMANN SONS NOMINATE.

Two new members were taken into the Hermann Sons last evening at their meeting in Bank Hall. They were Fred Arnold and Anton Neuhaus. Plans for the concert and dance to be given jointly with the Hermann Sisters on March 11 were completed and the date of April 25 was set for the big social in Bank Hall. Nomination of officers was made and the election will be held March 18.

FORESTERS PLANNING FOR SOCIAL TIME.

Foresters of America, Court Standard 228, last evening completed plans for the big smoker and entertainment they will hold next Wednesday evening in A. O. U. W. Hall. Clay pipes and the best talent, as well as refreshments, have been provided and the committee assures all a fine time.

On the committee are Jack Holliday, J. T. McCormick and R. Christian. An exhibition drill will be given by the team and Grand Chief Ranger William Clinger of Grand Court, San Francisco, will be present and tell some of his rare stories.

MOOSE LODGE TO ATTEND CONVENTION.

The local lodge of Moose, No. 550, last evening discussed ways and means, plans and propositions, for a big delegation of "Paps" to attend their state convention to be held on March 14 at Dreamland Rink, San Francisco. Over 150 Moose will attend from Richmond and as all the lodges within 100 miles of San Francisco will participate, the affair promises to be the biggest in the history of Moosedom. Bands, drill teams and all Mooses will march from the ferry to the rink and will spend Saturday night and Sunday in a big Moose celebration.

AID SOCIETY MEETS.

The Ladies' Aid Society of the Christian Church yesterday held its regular meeting at the home of Mrs. Wm. N. McCormack, 1024 Nevin avenue. Pastor Charles A. Young of the First Christian Church will on every other Wednesday give a review of some recent book. Refreshments will then be served. Next Wednesday "The Inside of the Cup," by Winston Churchill, the social problem novel, which has been the cause of so much comment, will be reviewed.

UNIFORM RANK TO GIVE MILITARY AFFAIR

Final arrangements were made yesterday by Uniform Rank, Knights of Pythias, for the military ball which the rank will give on Saturday evening, April 11, in Pythian Castle.

Union music has been provided and there will be a big time for all. The committee in charge of the arrangements consists of D. S. Delaney, A. T. Davis, L. M. Tubbs, J. A. Gregory and O. F. Lilley.

MARSHALL BUYS CYCLE.

"Nobby" Marshall, well known local young man, will receive one of those baby go-devil cycle-cars in the next few days. The car he is daily expecting is the Mercury cyclecar, which is equipped with a De Luxe ten horse-power engine and sells at a very moderate price. The car with a 36-inch tread and 100-inch wheel base presents a very nobby appearance and it is only proper that its namesake should be the local agent.

"All the news, all the time" is our slogan.

SCOOP THE CUB EPORTER

It's pretty hard to put one over on the boss

By "HOP"

NATIVE SONS TO HOLD MONTHLY SOCIALS

A local parlor of Native Sons decided last evening to hold monthly social sessions, some to be ladies' nights and others to be stag affairs. A standing committee was appointed to handle all arrangements necessary to the holding of the various meetings and it consisted of I. S .Pearce, W. S. Pitchford, E. C. Lane, A. J. Summers, R. W. Thrower and E. C. Lambrecht.

Nomination for delegates to attend the state convention of the thirty-seventh Grand Parlor at Los Angeles will be made at the regular meeting March 11. The convention will be held in April this year and many local Natives are desiring one of the two jobs as delegates to the convention.

GERMAN LADIES HOLD SEWING MEETING

An interesting meeting of the German Sewing Club was held yesterday at the home of Mrs. Dorsewitz, 521 Eighteenth street. A short meeting was held to discuss future plans, and then a splendid luncheon was served.

Owing to the fact that Mrs. Dorsewitz proved herself such a capable hostess, the club again asked her to arrange for the next meeting at her place. She finally acquiesced and next Wednesday afternoon another enjoyable affair will be held.

Those present yesterday were Mrs. O. R. Ludewig, Mrs. C. Forwick, Mrs. Schwarz, Mrs. Walther, Mrs. Werner and Mrs. Gibbs.

POOL HALL SOLD.

A sale consummated yesterday changed the ownership of the popular west side poolroom from the hands of David Horvitz to those of E. Cox. The latter has assumed management and is planning to make extensive alterations of the premises as well as maintain the same quiet orderly place it has been heretofore.

FRATERNAL ORGANIZATIONS

WOMEN OF WOODCRAFT — Log Cabin Circle, No. 5408 meets every second and fourth Tuesday of each month in Bank hall, corner Eighth and Macdonald avenue. Mrs. Anna B. Richards, Guardian Neighbor; Elfreeda Scott, Clerk.

MODERN WOODMEN — El Cerrito Camp No. 11622, Modern Woodmen of America, meets every Tuesday evening at Bank hall, Eighth and Macdonald. F. E. Tiller, Consul; C. B. Evans, Clerk.

REBEKAHS — Richmond Rebekah Lodge, No. 206, meets first and third Thursdays in each month at A. O. U. W. Bank hall, Sixth and Macdonald. Amy F. Thrall, N. G.; Mrs. Margaret Shea, Secretary.

KNIGHTS OF PYTHIAS — Richmond Lodge No. 13 meets every Friday evening at Pythian Castle. Visiting brothers are cordially invited to attend the meeting. O. F. Lilly, C. C.; A. S. Lilly, K. of R. & S.

PYTHIAN SISTERS—Contra Costa Temple, No. 113, meets every Saturday evening at Pythian Castle on Fifth street, near Macdonald. Bessie Gregory, M. E. C.; Jessie Persy, M. of R. and C.

ODD FELLOWS—Eclipse Lodge No. 403, I. O. O. F., meets every Monday evening at 8 o'clock, at Bank hall, corner Eighth and Macdonald avenue. F. W. Heckman, Noble Grand; E. G. Alexander, Secretary.

HERMANN SONS—Richmond Lodge No. 37 meets at Bank hall, corner Eighth and Macdonald, every first and third Wednesday nights at 8 o'clock. E. Forwick, Secretary.

INDEPENDENT ORDER OF FORESTERS—Richmond Court, No. 4940. Meets first and third Fridays of the month at Sequoia Hall. L. B. Hutchins, Chief Ranger. Miss Helen Fussell, Financial Secretary, 400 Macdonald avenue.

CEMENT WORKERS' LOCAL NO. 138, A. B. of C. W., meets every Wednesday evening at 7:30 o'clock at the Labor Temple, Fourth, near Macdonald. O. N. Smith, president. C. A. Twogood, secretary.

PYTHIAN SISTERS — Richmond Temple No. 86 meets every Monday evening at Pythian Castle on Fifth street, near Macdonald. Amy Carpenter, M. E. C.; Alta Cook, M. of R. and S.

CIRCLE LADIES OF G. A. R.—Meet second and fourth Tuesday afternoons at 2 o'clock in Bank Hall. President, Mrs. Mary B. Moyle; secretary, Mrs. Nettie Murry.

Mark Cross razor, guaranteed for 30 days, 25 cents. Ferguson's Drug Store, 724 Macdonald avenue.

All the leading magazines at Ferguson's Drug Store, 724 Macdonald avenue.

Eastman Kodak supplies at Ferguson's Drug Store, 724 Macdonald avenue.

Subscribe for THE NEWS.

Daily News Ads

Are trade getters in every sense of the word. The merchants who are using the columns of this paper do not consider their advertising bills as a donation, but are getting value received. They are the live ones and their ads

Are Bringing Results

Only four weeks old, the NEWS is by far the most popular paper in Richmond, because it prints the news without fear or favor. The policy of the NEWS is right and we are here to stay. Ring up and our ad. man will call.

Richmond Daily News

250 Sixth Street Phone Richmond 521

CLASSIFIED COLUMN

CLASSIFIED RATES.

	2T	4T	6T	12T	24T
3 lines	$ .25	$ .45	$ .60	$1.00	$1.50
4 lines	.35	.60	.80	1.35	2.00
5 lines	.45	.75	1.00	1.75	2.50
6 lines	.50	.90	1.20	2.00	3.00
7 lines	.60	1.05	1.40	2.25	3.50
8 lines	.70	1.20	1.60	2.50	4.00
9 lines	.80	1.35	1.80	2.75	4.50
10 lines	.90	1.50	2.00	3.00	5.00

FOR SALE.

FOR SALE—Buff Orphington and Brahma eggs; also baby chicks. Apply at 35 Eleventh street, or telephone 527. 3-4-3t

FOR SALE OR RENT—Large five-room house, two lots. No. 444 Twelfth street. Owner at 151 Eighth street. 2-1-tf

COUNTRY LANDS FOR SALE.

A FARM AND RANCH OF 20 ACRES—14 acres alfalfa, will produce 7 crops per year; 6 acres of barley; 110 fruit trees, mostly old (almonds and apricots, full bearing); 1 fresh cow and heifer, 1 lumber wagon almost new; team of mules (1200 or 1300 pounds);; 1 set double harness, almost new;; 80 or 90 chickens; 10 horse-power electric motor; 1 house almost new, 5 rooms; 1 barn, almost new; 2 wells, 90 feet deep, 10 feet casing; 1 windwill 14 feet fan;; well connected; 2 new stoves, 1 gas and 1 wood; 7000 plants bearing strawberries. Price $6000; $3000 cash, balance four years, 6 per cent interest. Title clear. Distant one mile from Elmira. depot. Fare from Richmond $1.40. S. P. 2-22-3-7

ALSO—

Ten-acre ranch (5 acres alfalfa); will produce 7 crops per year; 10 horse-power motor one 5-room house and barn, large; ;2 wells, deep; sufficient water to irrigate; 1 windmill; 2 stoves worth $60, gas and wood; 1 cow; 5 acres in barley; fruit for table use. Price $3500; cash $2500, balance in 4 years; interest 6 per cent per year. 100 chickens.

For further information regarding the above ranches apply JOHN E. ESQUIVEL, Elmira, Cal., care General Delivery.

FOR SALE—New four-room strictly modern bungalow; large reception hall. Apply to owner, 118 N. Fifth street. 3-3-24t

FOR SALE—Two good delivery horses and wagon and one set of double harness. Sacrifice on account of installing auto delivery. Inquire French American Bakery, 1128 Macdonald ave. Phone 396. 3-3-6t

FOR SALE—New bedroom set and stove. F. J. Smart. Phone 516 W. 3-5-6t

NOTICE UNION MEN

Union men, when purchasing look for Union Store card and demand clerk's monthly working cards.

Office and Yards Opposite S. P. Depot. Phone Rich. 49
RICHMOND LUMBER CO.
(Incorporated)
FRED C. NEWTON, Manager

The LUCEY
M. LUCEY, Prop.
The Best Whiskey in Town
408 Macdonald Avenue

Lenox Hotel
Cornér 13th and Nevin
Regular Board and Transients
Good Meals Comfortable Rooms
MRS. J. P. HEALEY, Prop.

FOR RENT.

FOR RENT—Four-room flat. 333 Twenty-first st., close to Macdonald ave. Apply at premises. 2-28-4t

FOR RENT—One room to rent; hot and cold water; bath. 319 Washington ave. 3-5-3t

FOR RENT—Two modern furnished rooms for lady or gentleman, with bath. 317 Macdonald ave. 2-21-tf

FOR RENT—Attractive apartment of six rooms in "The Florence" on Tenth street. Apply to Mrs. Mary Walsh, 315 Nevin avenue. 2-27-tf

FOR RENT—4 room upper flat, with bath, $15; with water. Terrace ave.; second house from Washington, Pt Richmond. 3-1-4t

FOR RENT—Three rooms, furnished or unfurnished; rent very reasonable. Inquire at 439 Eleventh st. 3-4-2t

FOR RENT—Furnished cottage, 625 Twelfth st.; rent $25; water paid; modern and new. 3-3-tf

FOR RENT — Unfurnished house; free water and lights; rent $18.50. Apply 430 22nd st. 3-3-3t

MISCELLANEOUS.

NOTICE—For window cleaning and janitor work ring up Richmond 4081, or apply at 825 Sixth st. 2-13tf

WANTED—A large tent, or two small ones. Apply 1619 Chanslor avenue. 3-3-3t

WANTED—To borrow some money on first-class real estate; 12 per cent interest; will take $175, $500, or more, and give some best values in town; will stand investigation. Address Box 13, Daily News office. 3-4-tf

DRESSMAKING.

Competent dressmaker; good fitter and quick worker, will sew in your home; $1.25 a day. Address M. Mac Donald, 824 Nevin ave., apt. 11. 2-26-tf

Milk, Cream and Butter
We supply the kind that calls for permanent patronage.
PT. RICHMOND CREAMERY
220 Richmond Avenue
Phone 198

COAL
Delivered to Any Part of the City.
JOHNSTON & BRAINE
Office: 400 Macdonald Ave.
Phone 262

141 S. 14th St Phone 314
H. L. Penry
Brick Contractor and Builder
Estimates Furnished
Richmond, Cal.

DON'T FORGET THE
"RITCHEY"
Cigar, still on the market.
E. HEIDORN, Mfr.
820 Macdonald Avenue
"Quality Speaks for Itself"

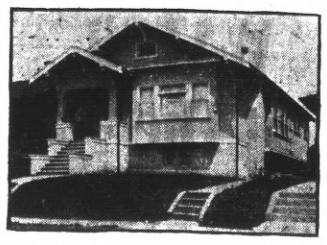

Over 100 Stockholders

In Richmond and vicinity with us. Do you want to be one of us?

Success Is Assured

We start Breaking Ground April 1st or Sooner.

CALIFORNIA HOME BUILDING CO.
Incorporated

1321 MACDONALD AVENUE.

Telephone 906 RICHMOND, CAL.

COUNT THE.... **INDIANS** ON THE ROAD

$215 to $350

YOUR OWN TERMS

Make Travel Easy

Richmond Cycle Garage

A. BERTHELSON, Mgr. 119 Macdonald Ave.

Union Hotel

JOHN OPMAN, Proprietor

FIRST CLASS DINING ROOM SERVICE

Rooms with or Without Board, or Board without Rooms

AT OHIO and THIRD STREETS, RICHMOND, CAL.

Meet your business, professional or union friends at their headquarters, the Star Grill, 720 Macdonald avenue. The best of everything to eat. Quick service. 2-26-1m

Dr. Homer Woodruf, osteopath, office at residence, 401 Bissell avenue. Telephone 794, Richmond, Cal.

Subscribe for THE NEWS.

THE NEW THEATER

VIM

509 Macdonald Ave.

5 c

FIRST CLASS PHOTOPLAYS WITH APPROPRIATE MUSIC. NO PICTURES THAT CAN OFFEND.

PRICES: WEEK DAYS FIVE CENTS

Continuous Shows Sat., Sun. and Holidays

5c Children 5c——Adults 10c

FOR SALE

Two Reels, 1000 Feet Each, of

Moving Picture Film

of the CITY OF RICHMOND

Price, 10 cents per foot.

For further information apply to Daily News.

Popular Bakery and Coffee Parlor

Quality Bakery

417 MACDONALD AVENUE
Between Fourth and Fifth

Spot, the dog, is saying to himself: "What chance have I got?" No man who is careless about his his clothes has a chance against the man who is always well dressed. Not in society alone but in BUSINESS and every walk of life, the man who puts on the "good front" wins out over the man who neglects his appearnce. Dress better; you'll SUCCEED better.

We dress men and young men BETTER. Come PRICE our clothing; you'll BUY all right, and be our customer always.

Chas. G. Yonce

622-624-626

We give S. & H. Trading Stamps **Macdonald Ave.** We give S. & H. Trading Stamps

WORK ENTAILED IN SENDING BOOKS

The work entailed in sending out a set of fifty books is somewhat as follows: The books are selected by Mrs. Whitbeck for each library, then they are looked up in the card records to see whether they have had the books before or whether any of the titles are in their own collection. They are then accessioned or listed with all the necessary data on cards that are kept on file in the office. Book pockets, dating slips, and the stamp of the library are next added and if non-fiction, they are classified and numbered, which numbers must be written in the book and on the back. Still another card must be typed, called a branch card. This card is simply an author-title record with name of branch to which it is sent and date of sending, and is filed under the branch of that name. Before filing the cards are alphabetized and a duplicate invoice sheet made, which is mailed to the custodian of the branch. Very often many of the books are in answer to requests, and so each time books are sent to a branch the request index is looked over to see whether any of the titles have come in. The cards filed in the office show how many and what books are in each branch; how many have been added throughout the month and how many returned; what the requests are daily; what books have been borrowed from the state library; what books have been sent to the schools either as supplementary reading, or for general use the name of each cardholder in the county. All the packing and shipping of the books is attended to by Miss Weyand. Where there is no reading rooms the books are shipped in neatly stained cases that can be kept on a counter and locked when not in use.

Contra Costa county, Butte and Monterey all started at the same time, so that it is one of the youngest in the field. Its immediate success Mrs. Whitbeck places to the good will of the supervisors; her excellent office help; the ease of travel throughout the county, and lastly to the very great spirit of progress at every turn and in every town.

HANLON ASKS ALL TO CELEBRATE SATURDAY

Saturday, March 7, has been designated under the law of the state of California as Bird and Arbor Day and its observance is enjoined upon the schools of this county for the previous day, Friday, March 6, by County Superintendent of Schools W. H. Hanlon. The educational chief of the county urges appropriate exercises in all schools befitting the purposes inspiring the action of Legislature in designating the observance of the day.

The idea is to impress the rising as well as the adult generations with regard for bird life and to inspire a desire to not only protect and nourish the tree, but to further its planting from the esthetic as well as beneficial standpoints. In a message from the state superintendent of public instruction, Edward Hyatt, concerning the observance of the day, it is designated as being Friday, March 7. This is an error due to neglect in a reading of the law creating it a holiday, or some other inadvertence which would be reprehensible in a child undergoing examinations, but condonable in the chief educator for Saturday, March 7, is Bird and Arbor Day and its observance is fixed for Friday, March 6, by the schools.

TRAMPS MAY BE TRANSPORTED BY TRAIN

It is a very warm reception which Oakland has given the walking army of 1500 tramps which left San Francisco yesterday morning en route to Washington, D. C., to demand that the conditions in the country be changed. Forced out of the big metropolis, the men encamped at Emeryville and Chief Petersen of Oakland immediately notified them that they would not be allowed to come within the city.

Petersen then rang up Chief Arnold of this city and Arnold in turn communicated with the governor to see if it were not possible to secure a freight train to transport the army across the state into Nevada. The governor was not at home, so the secretary of state was brought to the phone.

Secretary Jordan declared he would take the matter up immediately and believed that it could be arranged to suit everybody.

AGAIN URGE ALL TO CLEAN UP THE YARDS

Members of the Richmond Club again urge property owners to clean up. They expressed great satisfaction at the manner in which the public has responded to the appeal, but declare there are still some places which need to be cleared of all rubbish.

Any person having cans, rubbish or anything about his or her property which is an eyesore should get it in a pile and then ring up the street department.

BOARD HEARS

(Continued from page 1.)

prietor and Joseph Pippin, occupation unknown, comprised Dean's witnesses. Michael Malone and A. Ahern were Dean's other witnesses. They knew that Dean was perfectly sober on the night he was arrested.

Officer Wright, Officer Sprague, A. F. Rice of the News force, Jack Manning of the Richmond Dye Works and J. Floyd, all reputable citizens, declared that Dean was drunk. This was the end of the drunken part of the problem and the council did not decide whether or not Dean was intoxicated, but proceeded with the testimony.

Dean took the stand first. He was followed by Mike Malone, his bartender, and A. Ahern and Joseph Pippin, in order. They merely declared that the officer had arrested Dean and Malone without cause. Malone claimed that Wright kicked him out of the police station, and this all the witnesses substantiated.

The disinterested spectators asserted that Wright told him to go home twice and then when he continued talking back to Wright, the officer booted him out of the place. Dean claimed Wright had slapped him.

Wright testified that he had struck Dean twice when he refused to be searched. He slapped him in the face and told him to be quiet. Wright stated that Dean abused him, using oaths and foul language, and that it was necessary to handle him a little roughly. Witnesses for both sides declared this was just about what took place.

At this juncture a stir was created by Councilman Hartnett, who declared that the whole affair should have been threshed out in the secret meetings of the police committee and not before the council as a whole. He further stated that if the committee could not reach a decision then it was up to the council.

When the testimony proceeded Dean got up to cross-question witnesses. He would ask about one question and then start a tirade about something entirely foreign. This continued until the council instructed the city attorney to endeavor to bring some kind of order in the place.

Frank Rapino was then called upon the stand. Rapino told about finding a check belonging to Dean on Standard avenue, the day following Dean's arrest. Officer Wright asserted that Dean accused him of taking this check from his pocket and not returning it to him when he was released.

This again caused a whole change in the proceedings. Dean started out to interrupt and show that he had never had the check returned to him. He was quieted, however, and as the check question was not along with the charge of conduct unbecoming an officer, which Dean preferred, the city attorney instructed that the right line of procedure be followed.

The check question was dismissed and Sergeant Ruiz took the stand. Ruiz stated that when he arrived at the station both men appeared angry, and he told them to stop quarreling, but he denied that he had ever ordered Wright from the room, or had said anything of that sort, which were statements Dean had attributed to him.

All of Wright's witnesses were then called to the stand to tell whether or not they believed Dean's arrest justifiable. They all stated in the affirmative.

The meeting then adjourned.

NOTICE

To Brotherhood of Teamsters, Local 420: All members are urgently requested to attend meeting Friday night, March 6, as very important business is to come up.

F. W. HECKMAN,
Sec.-Treas.

5-1-6t

Alarm clocks, guaranteed for one year. Ferguson's Drug Store, 724 Macdonald avenue.

ST. PATRICK'S WHIST PARTY

BY

EL CERITTO CAMP, M.W.A

BANK HALL

MAR. 17th

VALUABLE PRIZE WITH EACH TABLE

SCORE CARDS 50c

TAILOR FOR MEN

YOUR SPRING SUITS MADE RIGHT

Best Materials. Snappy Patterns Reasonable Prices.

G. BURG

316 ELEVENTH STREET, Near Macdonald.

TANGO

Evening —Classes— Afternoon
Every Thursday Afternoon and Evening

Hours: Children, 4 to 5 p. m.
Elders, 8 to 10 p. m.

MRS. LUCIE C. RAMSDELL
Teacher.

Classes are held in the ballroom of the Edenia Apartments, 825 Nevin avenue.

Office and Yards, Opposite S. P. Depot
RICHMOND, CAL.

Richmond Lumber Co.

Incorporated.

ALL KINDS OF BUILDING AND MILL WORK.

Fred C. Newton, Manager.

Phone Richmond 401.

RICHMOND FRENCH LAUNDRY

L. BERNES, Proprietor

110 Standard Ave.
Point Richmond, Cal.
Phone 345

Work called for and delivered to all parts of Richmond. Best work.

Satisfaction Guaranteed.

Painting

—AND—

Paper Hanging

I am now ready to figure with contractors or with property owners on any kind of a painting or paperhanging job. None is too large and the smallest job will receive careful attention. The best work at fair prices.

Visit my store and see the hundred designs of new Wall Paper. Paint retailed.

A. BRUNNER

1310 MACDONALD AVENUE
PHONE 8321

....The....
New York Shop
CHANGED HANDS

Forced to Quit Business

Mrs. Epstein No More

WATCH The NEW FIRM

The Entire Stock of high grade up-to-date Ladies' Wearing Apparel, Corsets, Gloves, Furnishings, Notions, Art Goods, Fancy Novelties, Childrens' Wearing Apparel and Furnishings of the

New York Shop, 323 Macdonald Ave.

TO BE SOLD OUT AT AND BELOW WHOLESALE COST

We Bought the Stock at 40 Cents on the Dollar

and will place it on sale at prices that will establish a record for quick selling

Closing Out Sale

OPENS

Thursday, Mar. 5

A mighty merchandising event, a great money saving opportunity is at hand. Those of you who will avail yourselves of this great sale, will get the greatest values ever offered in merchandise and those who unfortunately will be unable to take advantage of this great bargain event will have cause to regret it. Just consider, the most desirable and very stylish up-to-date dresses, snappy coats, the daintiest of waists and neckwear, the finest novelties in hair ornaments, vanity bags, mesh bags, hand bags, manicuring sets, art goods and the hundred and one little nick nacks that gladden the feminine heart, Bon Ton and Thompson's glove fitting corsets--the latest models--Keysers gloves, silk, lisle and cotton hosiery, underwear and childrens goods the very best and most desirable brands, every article is on sale. We made the greatest reductions possible, and the prices throughout are so low that they are within the grasp of the most meager of purses. Better come early, for this is a chance that may never come again.

Ladies' Hosiery

15c Hose	9c
25c Burson Hose	18c
35c Silk Lisle Hose	19c
35c Silk Hose	19c
50c Joan of Arc Silk Hose	39c
75c Silk Hose	45c
$1.00 Silk Hose	65c

Underwear

20c Sleeveless Vests	11c
25c Lisle Sleeveless Vests	17c
50c Sleeveless Vests	35c
35c Vests, long sleeve	19c
50c Vests, long sleeve	39c
$1.00 Cashmere Underwear	69c
65c Union Suits	39c
$1.00 Union Suits	69c
$1.50 Union Suits	95c

Childrens' and Infants Wearing Apparel

Underwear, Hosiery, Infants' Shoes, Bonnets, Sweaters, etc. A very large variety at **LESS THAN WHOLESALE COST.**

Hundreds of other articles too numerous to mention at the most astonishingly low prices.

Ladies' Coats and Dresses

At Less than Wholesale Cost.

$1.25 House Dresses	79c
$1.50 House Dresses	$1.10
$2.00 House Dresses	$1.35
$2.50 House Dresses	$1.65
$3.00 House Dresses	$1.95
$15.00 Ladies' Suit, Shepherd Plaid, the latest	$7.95
$12.50 Ladies' Blue Serge One-Piece Dresses	$5.95
$25.00 Silk Dress	$9.95
$10.00 Street Dress	$4.95
$25.00 Dresses	$9.95
$25.00 Velvet Dress	$9.95
$25.00 Silk Dress	$9.95
$35.00 Velvet Suits	$17.95
$40.00 Covert Coats	$18.95
$25.00 Diagonal Cheviot Coats, latest colors	$9.95
75c to $2.00 Kimona Waists	35c to 95c
$1.00 to $6.50 Long Kimonas	65c to $3.95

Ladies' Waists

50c Colored Waists	33c
$1.00 Colored Waists	59c
$1.50 Colored Waists	79c
$2.00 Colored Waists	98c

$2.50 to $10.00 Waists, comprising the daintiest, tastiest and finest assortment in the best fabrics, including Silk Waists, at **LESS THAN HALF PRICE.**

$3.00 Silk Petticoats, all the new colors....$1.48

We Are Coming to Richmond to Stay.

ONE year ago we bought out the NEW YORK DRY GGOODS STORE in Point Richmond. Our success has been phenomenal. Patronage is increasing daily and we can safely say that we are doing the best business in Point Richmond today. The reason is very plain. Our large chain of stores in San Francisco, Oakland, Richmond and other cities throughout the State gives a buying power that enables us to sell the very best merchandise at a far lower price than the average merchant gets for much inferior goods.

Being perfectly satisfied with our success in Point Richmond, we feel that we can duplicate in Richmond, and we therefore have bought the NEW YROK SHOP and intend to put in a full line of DRY GOODS, NOTIONS, and LADIES' MISSES' and CHILDREN'S WEARING APPAREL, SHOES, ETC.

But before putting in the new stock we intend to close out the entire stock now in the New York Shop. With this aim in view we slashed prices right and left and are going to give you values that will advertise us through the length and breadth of Richmond.

Corsets At Less than Cost

65c Fine Fit Corsets	39c
$1.25 Thompson's Glove-fitting Corsets, latest models	79c
$1.50 Thompson's Glove-fitting Corsets	$1.15
$2.00 Thompson's Glove-fitting Corsets	$1.35
$2.50 Thompson's Glove-fitting Corsets	$1.65
$3.00 Thompson's Glove-fitting Corsets	$1.95
$4.50 Bon Ton Corsets	$2.95

35c to $2.50 Brassieres....18c to $1.65

$1.50 to $8.50 Ladies' Sweaters, including Ruff Necks....65c to $4.95

Purses, Handbags, Mesh Bags, Chatelaines, Hair Ornaments, Jewelry, Manicuring and Vanity Sets at **LESS THAN HALF PRICE.**

25c to $2.00 Ladies Neckwear, the most beautiful and dainty assortment....10c to 65c

ART GOODS AND NOTIONS OF ALL KINDS **LESS THAN WHOLESALE COST.**

50c to $4.00 Silk Auto Scarfs, all grades and lengths....35c to $1.95

Ribbons, Ruching, Ruffling, Veiling, Laces, Embroideries and Fancy Novelties at **LESS THAN HALF PRICE.**

Muslin Underwear

50c Chemise	35c
$1.00 Chemise	69c
35c Drawers	19c
50c Drawers	35c
$1.00 Drawers	69c
$1.25 Drawers	79c

$1.50 Princes Slips 85c

$1.50 Princess Slips	85c
$2.00 Princess Slips	$1.19
$2.50 Princess Slips	$1.48
$3.00 Princess Slips	$1.69

Combination Suits

$1.50 Comb. Suits	95c
$2.00 Comb. Suits	$1.15
$2.50 Comb. Suits	$1.35

Corset Covers, 25c to $1.00 values....18c to 65c

Nightshirts

50c to $2.00 Muslin or Crepe Night Shirts, a big variety....35c to $1.15

Aprons

75c All Over Gingham Aprons....38c

35c to $1.00 Aprons, for all occasions....18c to 59c

KEYSERS SILK GLOVES

50c to $1.50 Keysir Silk Gloves....35c to 95c

SALE OPENS THURSDAY March 5th 9 A. M.

New York Shop

323 Macdonald Avenue

Come Early

MAJESTIC THEATRE

Eleventh and Macdonald
C. D. Tillison, Prop.

Matinee Daily 2:30 to 4:30

Majestic Program for Thursday
Nestor—RETRIBUTION.
Victor—THE BARRIER OF BARS.
Crystal—THAT AWFUL MAID, AND INSTALLMENT PLAN MARRIAGE.

The People of Richmond may go further, but they will see nothing better than what the Majestic is offering.

House Always Warm, Bright and Cozy. Courteous treatment

The

Beckhaus Delicatessen

—AND—

Cafeteria

324 Macdonald Avenue

Is the place to eat when you want home cooking "just like mother used to have." Our prices are low and everything is the best. The prices are just what you make them:

Soups 5c
Roast Meat, Potatoes and Gravy ..... 15c and 20c
Vegetables 5c
Pie, Cake, Coffee, Tea or Milk 5c

We Sell Bakery Goods
Our Cream Puffs and Tarts are delicious.

In our Delicatessen you will find the same goods as you get in the larger cities, and our prices are just as low. Give us your trade. We appreciate it.

Bring Your Shoes to
EAGLE SHOE SHOP
225 Macdonald Ave.
First Class Repair Work
Best Materials Used
M. J. MARTZ "THE MAN WHO KNOWS HOW"

Phone 8191

FRANK E. JENKS

Cigars, Tobacco, Candy, Stationery and Notions

Green Trading Stamps Given with every 10c purchase

1010 Macdonald Ave.
Richmond, California

SINGER SEWING MACHINE CO.
L. D. Wood, Agt., 232 7th Street

Machines Rented by Week or by Month.

Oils, needles and attachments for all makes of machines

REPAIR WORK A SPECIALTY

Second Hand Machines $3.00 up; guaranteed.

Everything in the Liquor Line worth while

This week only—FREE—large bottle of Port or Sherry wine with every purchase of a one-full quart bottle of OLD KIRK WHISKEY, $1.00.

RICHMOND LIQUOR STORE
12th and Macdonald
Free delivery service; phone 5061

BURLINGAME TO INVADE LOCAL DIAMOND

The second visit of the Burlingame baseball squad to Richmond is scheduled for Sunday afternoon. "Diamond Dick" Greathouse says his boys are ready for the fray and word from the peninsula town says its boys are also in trim.

Nothing else but the fact that there is to be a "humdingen" game Sunday can be gleaned from these statements. Everybody is on speaking terms with the fast work of the locals and are distantly acquainted with Burlingame's prowess.

Last Sunday's game spoke for itself and the coming fracas is scheduled to holler. The same old Richmond line-up with Frank Gordon added to the pitching staff in case Charley Burns' salary arm goes back on him.

FAULTY BRAKE IS ALMOST CAUSE OF DEATH

To feel the brakes fail to hold and the automobile in which they were riding crash into the rear of a speeding Key Route electric train was the experience of E. B. Smallwood, Mrs. E. B. Smallwood and Rev. D. W. Calfee last evening. The accident occurred at the corner of Fortieth and Grove streets.

Smallwood was driving the car and was blinded by the glare of a headlight from a passing Grove street car and did not see the Key Route train coming until almost upon the tracks of the approaching cars. The brakes were immediately set, but failed to stop the automobile and it crashed into the rear of the train. The front portion of the machine was badly damaged by the impact.

CHARITY CONCERT WILL SOON BE GIVEN

Monday evening is the date of the charity concert to be given by the Richmond Union Band at the Richmond Theater. Monday evening is the time that every red-blooded citizen of Richmond who believes in aiding his suffering brother can put his little mite in hands that will see it placed where it will do the most good.

Every member of the Musicians' Union is boosting for the concert and many tickets are being sold. The program being arranged will be well worth the price of admission. Twenty-five cents is charged worse shows in many places.

R. D. Noble has taken charge of the arrangements and he promises the Richmond public something in musical lines that it will appreciate.

WINEHAVEN MEN HAVE FISTIC MIX-UP

A fistic mix-up over the loss of a job yesterday evening resulted in the arrest of T. Tallofon. The warrant was sworn to by P. Fracho, who alleges that Tallofon gave him a thrashing. Both men have been connected with the California Wine Association at Winehaven and the fight is said to have been caused over Tallofon losing his job.

Tallofon is out on $25 bail and the case will come up in the Police Court today for a decision.

NEWS MATINEE TO TO BE GIVEN SATURDAY

Next Saturday afternoon the children will again be the guests of the Daily News at the matinee which the Point Theater will give especially for the little ones. It is the endeavor of the management of the playhouse to produce pictures which are interesting and also educational, so that the little ones can benefit by the show.

A program is now being mapped out and will be published in the News tomorrow morning. It is an ideal one and the children can rest assured that when they clip the coupon and make their way to the show house they will have a big afternoon of fun. There will only be one coupon this week and that will be published on Saturday morning. Watch for it.

DETECTIVES ASK $10,000 FOR SERVICES

Detectives in the Wheatland murder cases have filed bills for services with the county clerk totaling $10,527.93.

This amount is considerably more than it was thought the work would cost, and after further investigation the bills may be pruned by the supervisors. Attorney Carlin of the prosecution told the board he thought the money expended for such service was legitimate, and the only thing for the supervisors to decide was whether or not the bills were exorbitant. He said without the evidence obtained by the detectives it would have been impossible to have obtained convictions.

ASHLAND AVENUE WORK BEING COMPLETED

The completion of the westerly portion of Ashland avenue will soon be an actual fact. The Hutchinson company now have a crew of men at work grading the surface down, which will soon be followed with a macadam pavement.

When completed Ashland avenue will be one of the finest boulevards in the city.

Mrs. Alice Chichester, wife of Judge J. H. Chichester of San Pablo, is gradually improving. Mrs. Chichester was stricken with apoplexy over a month ago and is now able to remain out of bed a few hours each day. Dr. E. C. Camp of San Pablo is attending her.

Welding and brazing at Richmond Cyclery, 101 Macdonald avenue.
3-4-6t

FUTURE DOINGS

March 5.—Dinner in the parlors of the First Baptist Church by the Ladies' Aid Society, from 5 o'clock to 8 o'clock p. m.

March 5.—Pythian Castle, Richmond Tango Dancing and Social Club dance. Members only.

March 5—Whist party at Bank hall by Richmond Circle No. 56, Ladies of the Grand Army of the Republic. Score cards, 50 cents. Refreshments.

March 6.—Eastern Star ball, Acantha Chapter, 249, at Bank Hall. Invitational.

March 10—St. Patrick's whist party, at Bank hall, by Women of Woodcraft, Log Cabin Circle No. 508. Score cards 50 cents. Refreshments.

March 13—Pie social by Lincoln Homestead No. 265, A. O. U. W. Hall.

March 17—Annual St. Patrick's ball of the Y. L. I. and Y. M. I. at East Shore park. Admission 50 cents. Music by Park orchestra.

March 20.—Social dance Brotherhood of Railroad Trainmen at Pythian Castle. Logan's Orchestra.

April 3—First annual ball of Richmond Court No. 4940 I. O. F., in Sequoia Hall. Tickets 50 cents. Ladies free.

April 11—Military ball of Uniform Rank, Knights of Pythias, in Pythian Castle. Union music. Tickets 50 cents

April 17.—"Windmills of Holland," by students of Richmond Union high school, Lincoln School auditorium.

Dr. Homer Woodruff, osteopath. Office at residence, 401 Bissell avenue. Telephone 794 Richmond, Cal.
1-6

NOTICE W. O. W.

All officers and members of Log Cabin Circle No. 508, Women of Woodcraft, are hereby notified to be present at Bank Hall Tuesday afternoon, March 3. The meeting is to confer the initiatory degree upon candidates.

(Signed), ELFREDA SCOTT,
2-28-2t Clerk.

ASSESSOR'S OFFICE.

1914.

Notice to Taxpayers.

All persons, firms, companies, corporations and associations are required to deliver at the Assessor's office, Martinez, immediately, a statement under oath of all the property, both real and personal, owned or claimed by him, her or them, or in their possession, or held in trust for others, at 12 o'clock meridian, on

First Monday of March, 1914,

in accordance with the new constitution. Refusal or neglect to make such sworn statement of all property owned or held in trust will subject the person so refusing or neglecting to make such sworn statement to the full penalty of the law.

All property owners should see that their property is correctly described on the assessment roll.

Immediate attention is necessary, as work on the roll has already been commenced. Proper blanks may be had at the Assessor's office or of his deputies.

All statements must be in the Assessor's office on or before the 1st day of May, 1914.

The STATE POLL TAX of Two Dollars and ROAD POLL TAX of Two Dollars each are now due and payable at this office, or to a Deputy Assessor.

STATE POLL TAX and ROAD POLL TAX are due and payable on demand.

G. O. MEESE,
2-19-6-1 County Assessor.

NOTICE TO WAR VETERANS.

In order to obtain exemption of assessment of property as Veteran of the wars of the United States, as provided in Section 1¼ of Article XIII of the Constitution of the State of California, it will be necessary to apply in person at the County Assessor's office, Martinez, Cal., before the 20th day of March, 1914 (and each year thereafter) and swear to the proper Affidavit of Exemption. In making this application it will be necessary to present your honorable discharge. The applicant shall be entitled to exemption only on property within the County in which he or she is a resident; EXCEPT in those cases, where the value of the applicant's property is less than $1000. If through any physical disability you are unable to appear at the Assessor's Office, notify the Assessor and a Deputy Assessor will be sent to your residence, with the proper affidavit of exemption.

GEORGE O. MEESE,
2-19-4-15 Assessor.

NOTICE OF DISSOLUTION OF PARTNERSHIP.

NOTICE IS HEREBY GIVEN: That the undersigned, heretofore doing business under the firm name of Cox & Anderson and doing a general grocery and fruit business, located at number six hundred and thirty Macdonald avenue, in the City of Richmond, State of California, have this day, by mutual consent and agreement, dissolved partnership and the said business, in the future, will be conducted by W. M. Cox. All bills owing by the said firm of Cox & Anderson will be paid by said W. M. Cox and all debts due the firm of Cox & Anderson will be collected by said W. M. Cox.

Dated this eighteenth day of February, in the year of our Lord one thousand nine hundred and fourteen.

(Signed), J. A. ANDERSON.
(Signed), W. M. COX.
2-19-2w

VIOLIN STUDIO

MARTHA A. WOODS.
Phone 372 Richmond, Cal.
Macdonald Avenue and 15th Street

Turkish Baths

Make the Day's Work Easier.

The White Bath
Day and Night
N. M. White, Prop. 61 Park Place
Phone 5821

Base Ball

WE ARE HEADQUARTERS FOR BASEBALL SUPPLIES.

$1.25 Official League Baseballs, $12.00 per dozen to Clubs and Nines.

Gloves from 25 cents and up. Bats from 15 cents to $1. Come in and get a 1914 Catalog.

Square Deal Hdw. Co.

FREE DELIVERY
315 Macdonald Avenue Phone 286

Phone 721

Zeb Knott

Contract Painter

SIGN AND HOUSE PAINTING, PAPER HANGING AND TINTING.
319 Seventh street.

Wall paper of all designs.
Shingle stain, 40 cents per gallon and up.
Paint, all colors, $1.35 per gallon and up.

Agent for SHERWIN-WILLIAMS PAINT, "Covers the Earth"

My prices are lower than San Francisco and Oakland dealers charge for the same grades.

Independent Market

DEATSCH & LANCASTER

Wholesale and Retail Dealers in High Quality Government Inspected Meats. Butter, Eggs and Poultry.

718 MACDONALD AVENUE. PHONE 609
Res. Phone 715 W.

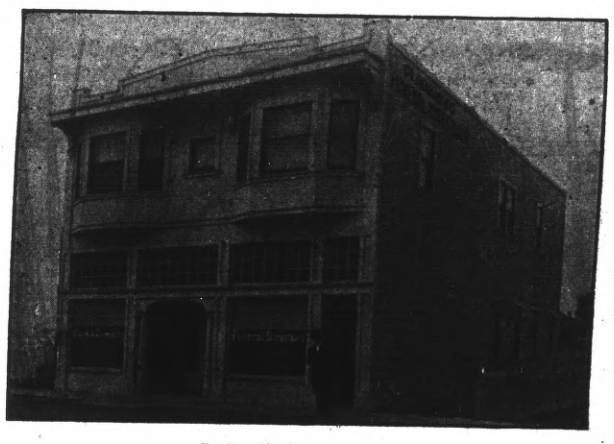

J. G. CLARK & CO.
Funeral Director and Embalmer
Calls Answered Day of Night. Elegantly Fitted Chapel; Auto Service; Lady Assistant for Women and Children.
Telephone day or night 598 265 4th St.
J. G. Clark, Pres. C. B. Evans, secretary, phone Rich. 312

Phone Richmond 580

Richmond Furniture Hospital

CONRAD LORENZ, Prop. CARPENTER and CABINET MAKER
Estimates furnished for all classes of work.
Window and Door Screens a Specialty
109 MACDONALD AVENUE, Bet. First and Second Streets

GARDEN TOOLS

JUST ARRIVED
Rakes, Hoes, Spading Forks and Garden Trowels
Everything for the Garden.
MARSHALL & MAYFIELD
1014-1016 Macdonald Avenue Phone 536

GET THE MADE-TO-ORDER GOODS AT
THE DRAPERY SHOP, 506 Barrett Ave.
Repairing, Drapery, Shades, Upholstering, Mattresses, Linoleums, Etc.—Union Made.
F. T. CHRISTOPHER, Prop.

NEW DUOFOLD DAVENPORTS
Real Leather, Complete with Mattress.
Our Price is $40.00. Imitation Leather, $30.00.

J. L. Barnaman Co.

Nineteenth Street, Near Macdonald Avenue. PHONE 969

WINFREE — THE — CLOTHIER

EXTRA SPECIAL WEEK FOR BOYS

Boys' $6 Suits, double-breasted, 2 pair Pants.....$ 4.00
Boys' $5 Suits, double-breasted, 2 pair Pants.....$ 3.25
Boys' $6 Suits. blue serge, double-breasted.....$ 3.89
Boys' $6 Norfolk Suits, all colors .....$ 4.00
Boys' $16.50 3-piece Suits, 2 pair Pants, all wool.....$11.00
$5 Overcoats, $2.50; $8.50 Overcoats, $5; $10 Overcoats, $6
$5 Gantner & Mattern Sweaters, all wool.....$ 3.00
$3 Long Pants, good patterns.....$ 2.10
$1.75 Long Pants, good patterns.....$ 1.00
$1 Knicker Pants ..... .80
75c Knicker Pants ..... .50
50c Knicker Pants ..... .39
$1.50 Long whipcord Pants .....$ 1.05
50c Caps ..... 38c; $1.50 Hats .....$ 1.10
50c Blue Waists.....38c; 25c Waists..... .19

Remember This Special Runs Until March 7th Only, and if you appreciate a good thing get busy.

POINT THEATRE

Richmond Ave. RICHMOND'S POPULAR PLAY HOUSE

Where All the People Go. Only Perfectly Ventilated Theater in Richmond.

Evening at 7 o'Clock.

PROGRAM CHAMGED DAILY

THURSDAY, MARCH 5th

THE VAN WARDER JEWELS. Two Reels. Majestic.
ACROSS THE ALLEY—Keystone.
THE BIG HORN MASSACRE. Kalem. Two Reels.
HER FACE WAS HER FORTUNE—Edison.
THE LIVING WAGE—Selig.

7 Reels

Farming Tools

are *money savers*. High quality considered, the lowest price tools made. Last twice the "life" of common tools. Cost nothing for repairs and do better work after years of use than many other tools do when shining new from the Hardware Store.

Every hand farming tool on which you find the Keen Kutter trade mark is covered by a broad gauge guarantee. If a Keen Kutter fork, hoe, rake, scythe, snath, shovel, axe or hay knife, shows an imperfection of any kind, or fails to do the work for which it was intended, easily and fast, you get your money back. The same guarantee covers Keen Kutter shop tools, razors, shears, pocket-knives and table cutlery.

"The Recollection of Quality Remains Long After the Price is Forgotten."
—E. C. SIMMONS.
Trade Mark Registered.

OTTO MUELLER

604 MACDONALD AVENUE TELEPHONE RICH. 8501

IMPERIAL RESTAURANT

MARTIN DABOVICH, Prop.
Richmond's New High Class Eating Place
MACDONALD AVENUE AND FIFTH STREETS

STEGE LUMBER YARD

Lumber,, Doors and Windows; First Class Mill Work; Quality, Prices and Delivery Right; Planing Mill in Connection

STEGE LUMBER AND HARDWARE COMPANY
Office and Yards Near S. P. Depot, S tege.
530-590 Bay View Ave., Richmond; Tel. Rich 399 Berkeley 5049

ECLIPSE OF MOON SCHEDULED FOR ELEVENTH

On Wednesday, March 11, the moon will be more than nine-tenths eclipsed by passing through the earth's shadow. It will enter the shadow about the time of moon rise so that this particular phase may not be witnessed unless the sky is very clear. The times, given in Pacific standard time, will be as given below for Oakland and vicinity:

Moon enters the shadow at....6:41:8
Middle of eclipse.....8:12:9
Moon leaves shadow.....8:44:0

After 9:44 the moon will still remain in the penumbra and this phase will be visible for about ten to twenty minutes.

HARWOOD BACK AND STARTS ON WAY HOME

Robert W. Harwood, the Martinez newspaperman whose life was endangered while a prisoner of federal troops in Baja, Cal., recently, and who was later held on a charge of smuggling opium by the United States authorities, arrived in Oakland Monday afternoon and left for the home of his parents at Yuba City yesterday morning.

Harwood was pale and emaciated from the hardships he underwent as a Mexican prisoner and his health all but wrecked. He said it would take him many months to overcome the effect of the experience he went through.

LOCAL GUNMEN ISSUE DEFI TO UP COUNTY

The members of the Richmond Gun Club have been moved to laughter by the records that the Alhambra Gun Club of Martinez has been boasting about and will issue a challenge to meet the club in the near future. Such marks as 17 out of 25, and 12 out of 23 have made some of the local gunmen get out their weapons and are getting their eyes on the flying blue rocks.

Among the members of the local gun club are Jean Truax, Chester Harshner, D. Johnson, J. C. Reudner, Dan Davis Otto Deitrich Bert Curry V. A, Fenner and Joe Johnson. Any gun club wishing to meet the local boys can do so by writing to the secretary Joe Johnson, or the president, V. A. Fenner.

PROTESTANTS DID NOT SHOW UP AT MEETING

The Twenty-third street widening protest that was scheduled to be staged before the council last evening did not take place, owing to the absence of protestants.

After a lengthy wait for the complainants to put in appearance, especially Herbert F. Brown, the council decided to lay the matter over until next Wednesday evening, March 11.

ALBANY ASKS FOR $5,000 FROM RAILWAY

The city of Albany has entered a formal request for $5000 from the San Francisco-Oakland Terminal Railways Company, alleged to be due as forfeiture of a -5000 bond furnished by the traction company to insure the construction of an extension line for which a franchise was granted in 1910. The demand was made by the board of trustees last night.

In answer to the demand, Traffic Manager Brown of the railway company submitted two offers to the trustees in lieu of the amount asked for. Brown proposed allowing the city power for eight arc lights for ten years, or an extension on the present $3 commutation rate to Richmond. Both propositions were turned down by the trustees and a lobby of citizens. It was declared that the $5000 would supply power for every light in the city for the coming decade, and that the commutation rate would benefit but a few citizens.

CASEY LEFT FOR WIDOW SUM OF $1500

The will of the late John Casey was filed for probate in the Superior Court yesterday morning and discloses the fact that the estate of the well known deceased was valued at about $1500. The will appoints the widow, Mrs. Bridget Casey, as sole legatee and also as executrix.

Casey was one of the best known men in Richmond in his day, but because of his many acts of charity his cumulation of wealth was not as great as it might have been.

NEWSY JOTTINGS OF DOINGS AT THE HIGH

Arrangements with three athletic coaches of the University of California to coach the track aspirants of the local high school were made yesterday and they will begin work with the "raw," but promising material of the school tomorrow evening at the East Shore oval. Coach Merriam of the U. of C. was at the park yesterday afternoon and looked over the young hopefuls. Among the freshmen, Clarence Cain, Jack Lee and Paul Smith appear to be good prospects.

CHEMISTRY CLASS.

The chemistry class of the high school yesterday journeyed to the museum in Golden Gate Park to view certain exhibits relative to their present studies. Prof. B. X. Tucker accompanied them and the class, consisting of twenty-six, spent a most instructive and enjoyable afternoon.

CLUB TO ENTERTAIN.

Tomorrow evening the Rodeo Club of the school will entertain the students of the school with an excellent program and dance. The affair will be a grand success beyond all doubt, as it is in the hands of a most efficient and experienced committee.

TRUTH HURTS

(Continued from Page 1)

tractor, or somebody acquainted with the facts.

It is not the policy of the News to take issue with any one, when a matter of this question arises. The News has shown the public time and time again that it prints FACTS. Mere gossip or hearsay are not considered. Suffice it to say that the News did not vary from its method on Wednesday morning.

Time is telling whether the News prints the truth or is just guessing. How about the tunnel tangle? DID THE NEWS PRINT THE TRUTH? Remember, folks, that the truth hurts more than mere fiction.

THE TALK OF THE TOWN

The Great Eastern Casualty Company of New York and San Francisco. Pays $12.50 and $25 per week. Sick and Accident Benefits on a -5.00 and $10.00 yearly contract. That is all you have to pay. See our Special Agent Tuesdays and Fridays at 233 Macdonald avenue near Third,.

Women accepted the same as men.
2-24-1m

"NOTICE"

FIVE-ROOM HOUSE FOR SALE.

One block from Macdonald ave. on Twelfth st.; new and modern. Price $2500. $900 cash, rest like rent. Will trade for lot close in. For particulars call at 420 Sixth st., or Black's Parisian Dye Works. Phone 723.
—Advt.

Union men, we are all doing it, sending our suits to Mayer's American Cleaning Co. to be cleaned, pressed or repaired. Phone 4521. 1116 Macdonald ave.

FIRST OF SEASON

Fresh Asparagus
Artichoke
Rhubarb
Green Peas
AT SPECIAL PRICES

J. F. STIEFVATER

"THE BIG STORE"
115 Richmond Avenue, Point Richmond
NEW PHONES, 41 AND 42

THE STORE FOR EVERYBODY

WINDOW SCRIM, 36 INCHES WIDE
10c PER YARD 10c PER YARD
SATURDAY ONLY

MEET ME AT **THE FAIR** DEPARTMENT STORE
KELLY & OLNEY
327 Macdonald Ave. Phone Richmond 811 Richmond, Cal.

Three Meat Markets

With
One Quality and One Price
To All

THE BEST ALWAYS

RICHMOND MARKET, Phone 23. 510 Macdonald
CENTRAL MARKET, Phone 446 1122 Macdonald
UNION MARKET, Phone 88., Macdonald at 22nd

O. R. LUDEWIG, Prop.

Pioneer Model

Union Workingmen's Store

We carry a full line of mens and boys' clothing, shoes, gloves and all clothing required by the workman. Also take orders for union made to order suits of your own selection and the latest styles.

We solicit your patronage and guarantee a square deal.

T. FARLINGER, Prop. 122 Macdonald Avenue Richmond

BANK OF RICHMOND

(Oldest Bank in Richmond)

UNITED STATES DEPOSITARY FOR POSTAL SAVINGS

The Officers and Directors of this institution keep in touch with every detail of the business. By so doing, they are enabled to handle the affairs of their patrons expeditiously.

OFFICERS

JOHN H. NICHOLL, President W. K. COLE, Vice-President
W. STAIRLEY, Cashier GEO. LEE, Assistant Cashier

DIRECTORS

John G. Regello, Geo. Lee, W. K. Cole, C. S. Downing, John H. Nicholl, E. M. Tilden, Harry Ells, W. Stairley, L. M. Mintzer